

## Appendix A - Figures

Figure A1: Topography

Figure A2: Bedrock Geology

Figure A3: Watercourses and River Catchments

Figure A4: Environment Agency Recorded Flood Outlines

Figure A5: Sewer Flooding Incidents

Figure A6: Environment Agency Flood Zones

Figure A7: Future Fluvial and Tidal Flood Extent

Figure A8: Groundwater Flooding

Figure A9: Surface Water Extents

**Figure A10: Reservoir Flood Extents**

Figure A11: Flood Warning Areas

Figure A12: Opportunities to Reduce the Causes and Impacts of Flooding

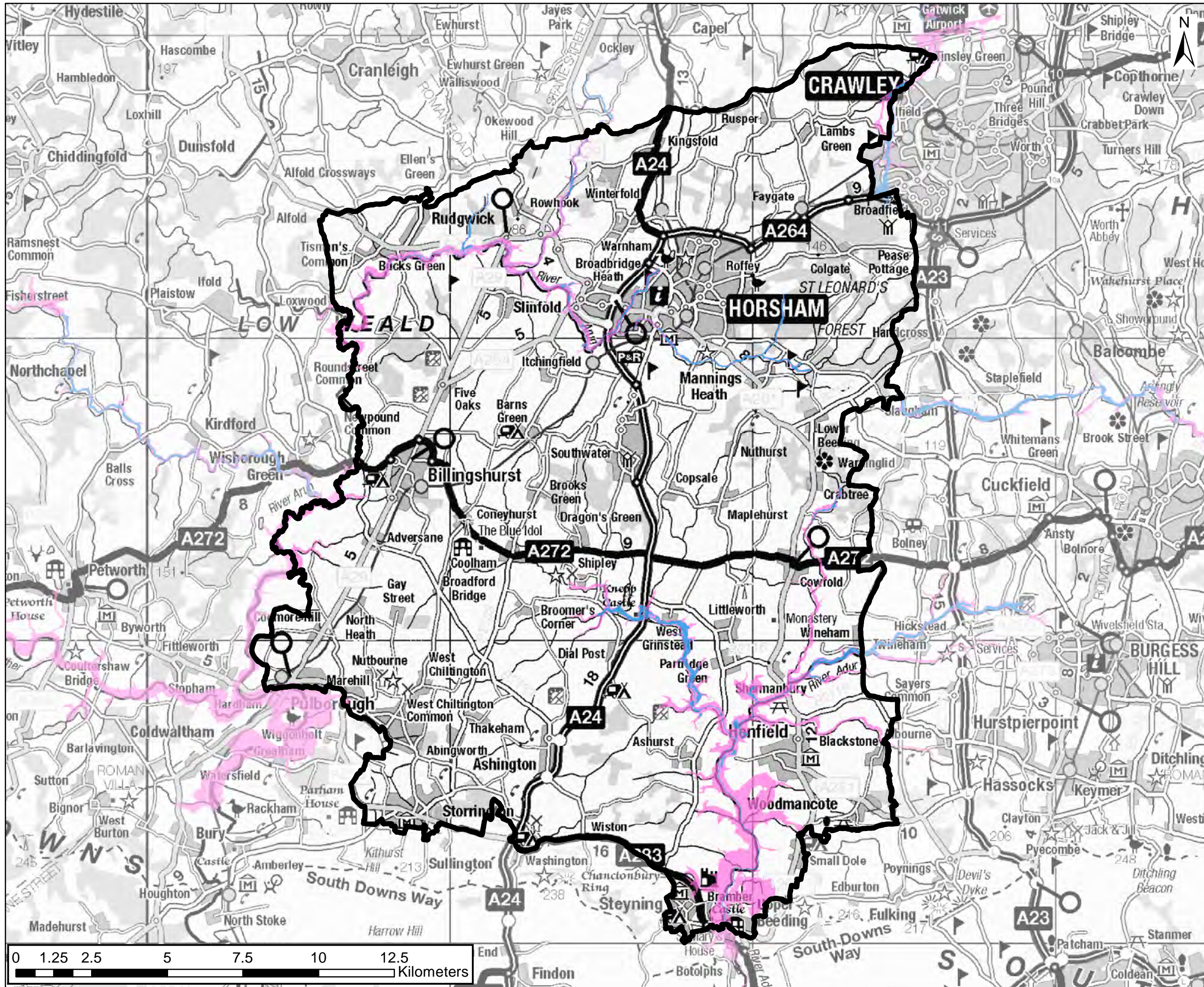

**PROJECT**  
 Horsham District Council  
 Level 1 Strategic Flood Risk  
 Assessment

**CLIENT**  
 Horsham District Council

**CONSULTANT**

AECOM Limited  
 3rd Floor Portwall Place  
 Portwall Lane  
 Bristol, United Kingdom  
 T +44 (0)117 315 0700

**LEGEND**

- Horsham District Boundary
- Reservoir Dry Day Extent
- Reservoir Wet Day Extent

**NOTES**

1: This map shows the predicted maximum flood extents in the event that a reservoir was to fail and release the water held on both a "dry day" when local rivers are at normal levels and a "wet day" when local rivers have already overflowed their banks.

2: Each scenario presents a worst case scenario, however it is unlikely that any actual flood would be this large. This data gives no indication of the probability of reservoir flooding.

3: Flood extents for smaller reservoirs or reservoirs commissioned after October 2016 are not included.

4: This map is intended to provide a strategic overview of reservoir flood risk and should not be used to assess the flood risk for individual properties.

© Environment Agency copyright and/or database right 2022. All rights reserved. Contains Ordnance Survey data © Crown copyright and database right 2023. All rights reserved. Licence number 0100031673.

**ISSUE PURPOSE**  
 FINAL

**PROJECT NUMBER**  
 60730513

**FIGURE TITLE**  
 Reservoir Flood Extent

**FIGURE NUMBER**  
 Figure A10

This drawing has been prepared for the use of AECOM's client. It may not be used, modified, reproduced or relied upon by third parties, except as agreed by AECOM or as required by law. AECOM accepts no responsibility, and denies any liability whatsoever, to any party that uses or relies on this drawing without AECOM's express written consent. Do not scale this document. All measurements must be obtained from the stated dimensions.

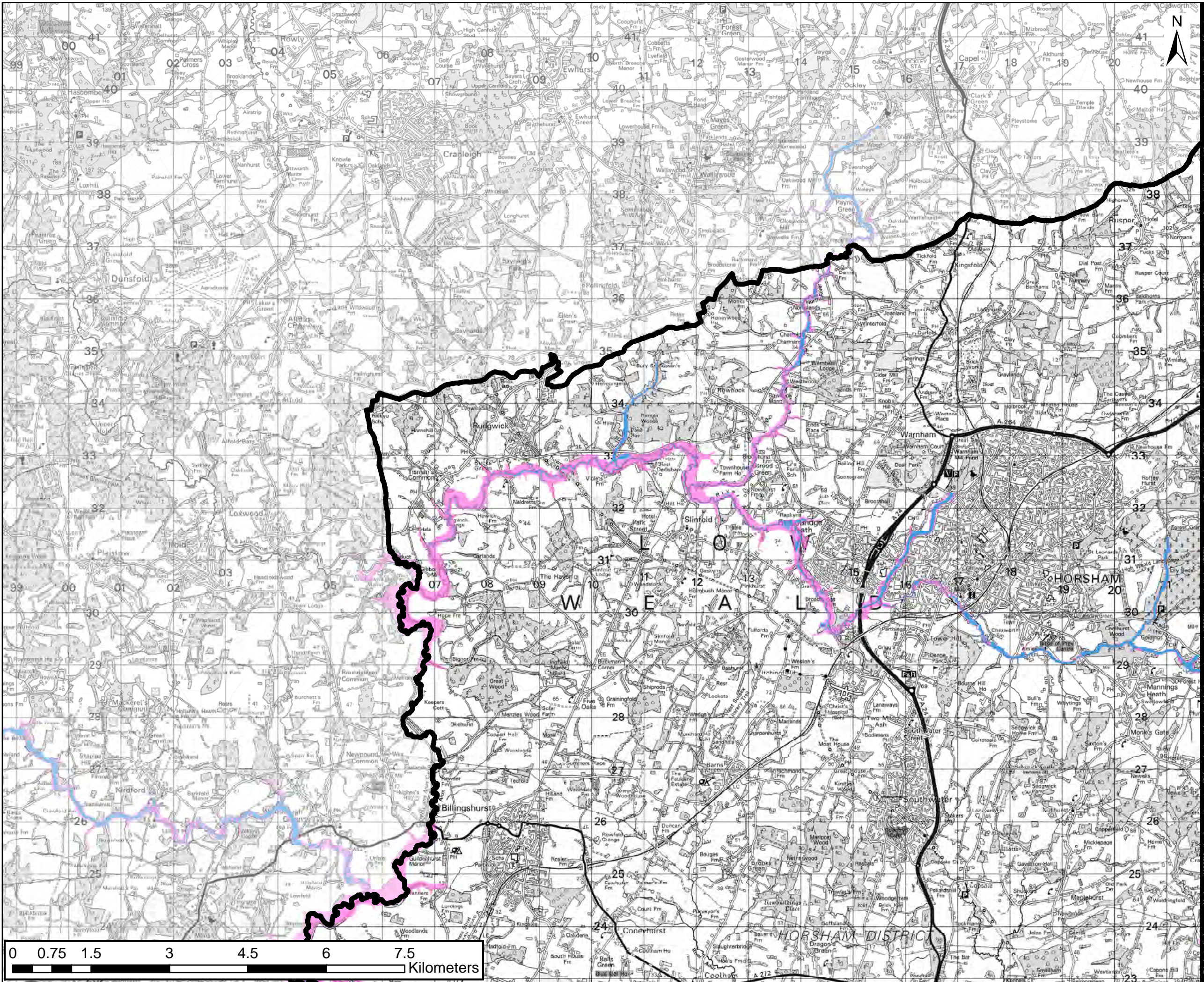

**PROJECT**  
 Horsham District Council  
 Level 1 Strategic Flood Risk  
 Assessment

**CLIENT**  
 Horsham District Council

**CONSULTANT**

AECOM Limited  
 3rd Floor Portwall Place  
 Portwall Lane  
 Bristol, United Kingdom  
 T +44 (0)117 315 0700

**LEGEND**

- Horsham District Boundary
- Reservoir Dry Day Extent
- Reservoir Wet Day Extent

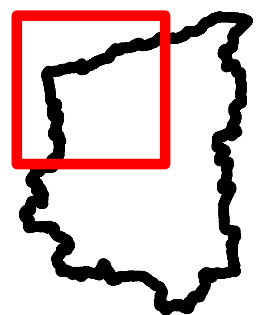

**NOTES**

1: This map shows the predicted maximum flood extents in the event that a reservoir was to fail and release the water held on both a "dry day" when local rivers are at normal levels and a "wet day" when local rivers have already overflowed their banks.

2: Each scenario presents a worst case scenario, however it is unlikely that any actual flood would be this large. This data gives no indication of the probability of reservoir flooding.

3: Flood extents for smaller reservoirs or reservoirs commissioned after October 2016 are not included.

4: This map is intended to provide a strategic overview of reservoir flood risk and should not be used to assess the flood risk for individual properties.

© Environment Agency copyright and/or database right 2022. All rights reserved. Contains Ordnance Survey data © Crown copyright and database right 2023. All rights reserved. Licence number 0100031673.

**ISSUE PURPOSE**

FINAL

**PROJECT NUMBER**

60730513

**FIGURE TITLE**

Reservoir Flood Extent

**FIGURE NUMBER**

Figure A10-A

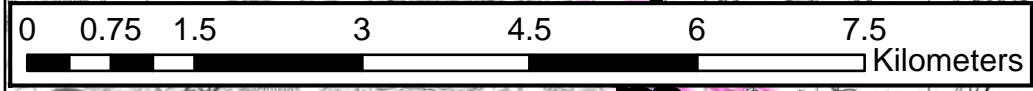

This drawing has been prepared for the use of AECOM's client. It may not be used, modified, reproduced or relied upon by third parties, except as required by AECOM or as required by the client. AECOM accepts no responsibility, and denies any liability whatsoever, to any party that uses or relies on this drawing without AECOM's express written consent. Do not scale this document. All measurements must be obtained from the stated dimensions.

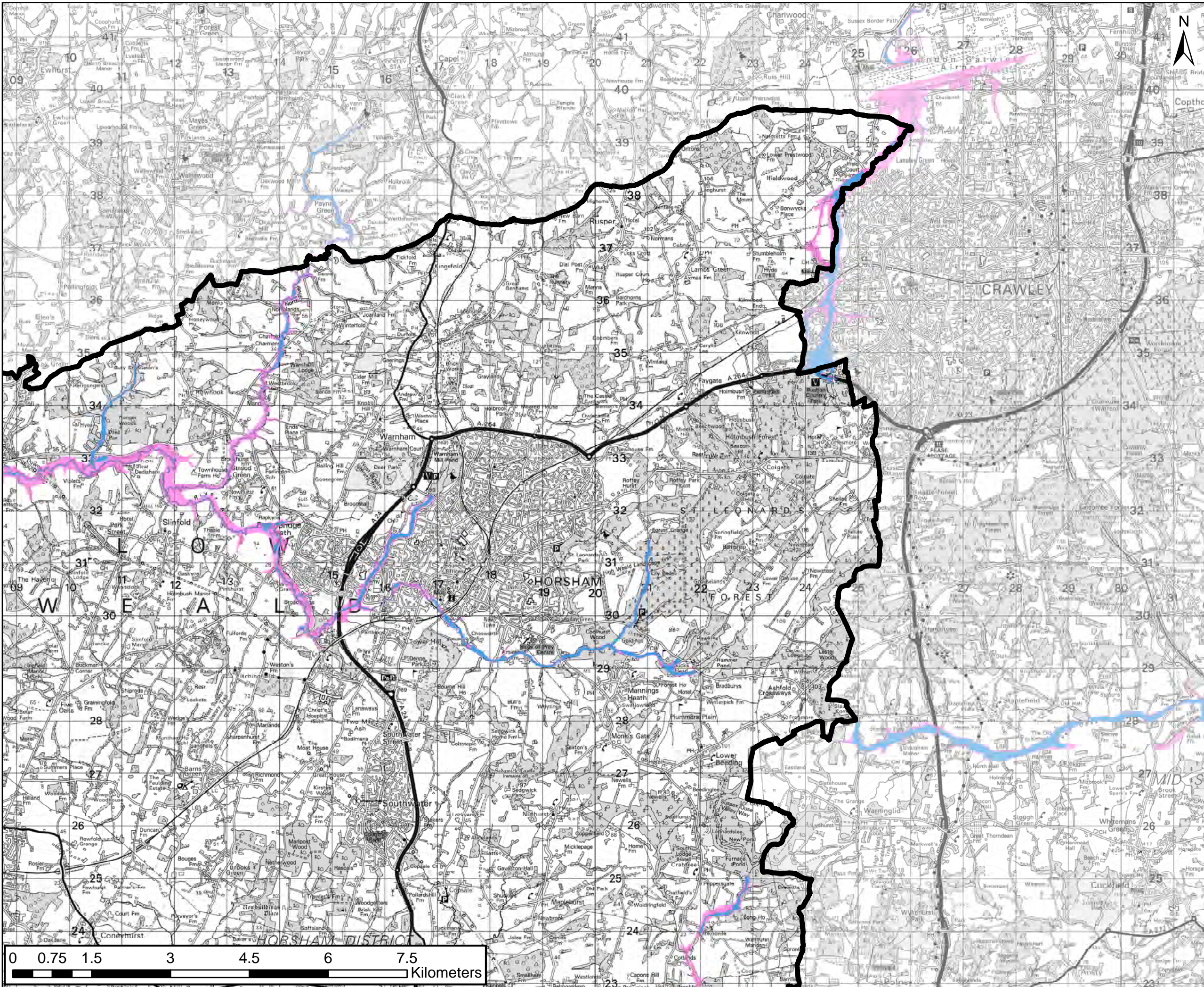

**PROJECT**  
 Horsham District Council  
 Level 1 Strategic Flood Risk  
 Assessment

**CLIENT**  
 Horsham District Council

**CONSULTANT**

AECOM Limited  
 3rd Floor Portwall Place  
 Portwall Lane  
 Bristol, United Kingdom  
 T +44 (0)117 315 0700

**LEGEND**

- Horsham District Boundary
- Reservoir Dry Day Extent
- Reservoir Wet Day Extent

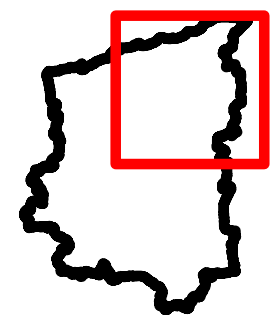

**NOTES**

1: This map shows the predicted maximum flood extents in the event that a reservoir was to fail and release the water held on both a "dry day" when local rivers are at normal levels and a "wet day" when local rivers have already overflowed their banks.

2: Each scenario presents a worst case scenario, however it is unlikely that any actual flood would be this large. This data gives no indication of the probability of reservoir flooding.

3: Flood extents for smaller reservoirs or reservoirs commissioned after October 2016 are not included.

4: This map is intended to provide a strategic overview of reservoir flood risk and should not be used to assess the flood risk for individual properties.

© Environment Agency copyright and/or database right 2022. All rights reserved. Contains Ordnance Survey data © Crown copyright and database right 2023. All rights reserved. Licence number 0100031673.

**ISSUE PURPOSE**

FINAL

**PROJECT NUMBER**

60730513

**FIGURE TITLE**

Reservoir Flood Extent

**FIGURE NUMBER**

Figure A10-B

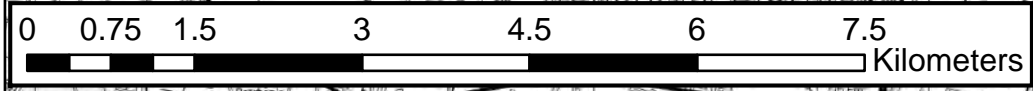

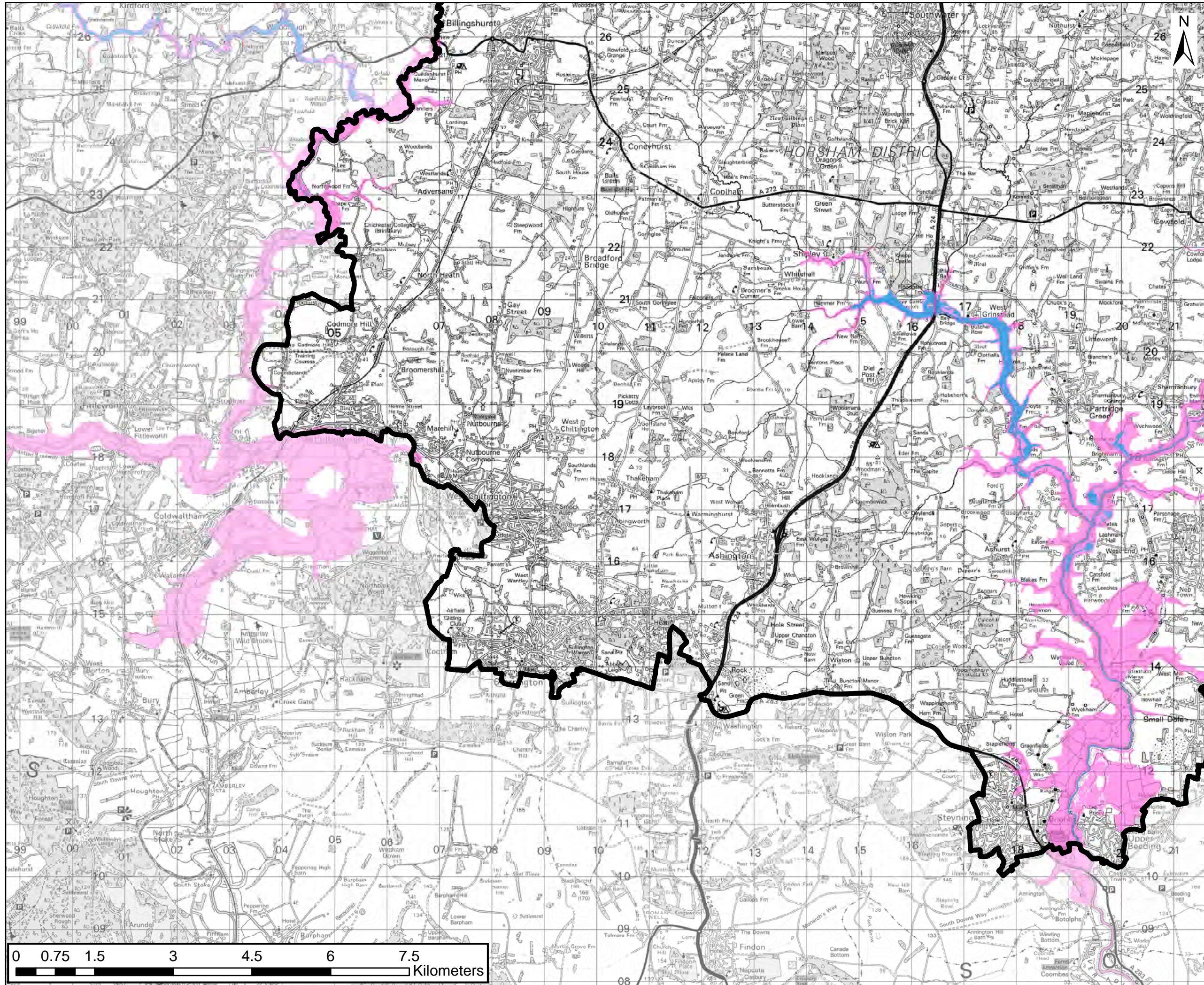

**PROJECT**  
 Horsham District Council  
 Level 1 Strategic Flood Risk  
 Assessment

**CLIENT**  
 Horsham District Council

**CONSULTANT**

AECOM Limited  
 3rd Floor Portwall Place  
 Portwall Lane  
 Bristol, United Kingdom  
 T +44 (0)117 315 0700

**LEGEND**

- Horsham District Boundary
- Reservoir Dry Day Extent
- Reservoir Wet Day Extent

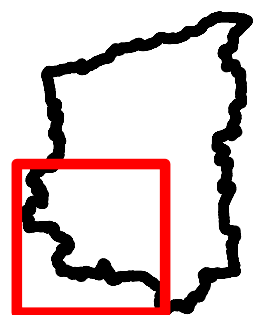

**NOTES**

1: This map shows the predicted maximum flood extents in the event that a reservoir was to fail and release the water held on both a "dry day" when local rivers are at normal levels and a "wet day" when local rivers have already overflowed their banks.

2: Each scenario presents a worst case scenario, however it is unlikely that any actual flood would be this large. This data gives no indication of the probability of reservoir flooding.

3: Flood extents for smaller reservoirs or reservoirs commissioned after October 2016 are not included.

4: This map is intended to provide a strategic overview of reservoir flood risk and should not be used to assess the flood risk for individual properties.

© Environment Agency copyright and/or database right 2022. All rights reserved. Contains Ordnance Survey data © Crown copyright and database right 2023. All rights reserved. Licence number 0100031673.

**ISSUE PURPOSE**

FINAL

**PROJECT NUMBER**

60730513

**FIGURE TITLE**

Reservoir Flood Extent

**FIGURE NUMBER**

Figure A10-C

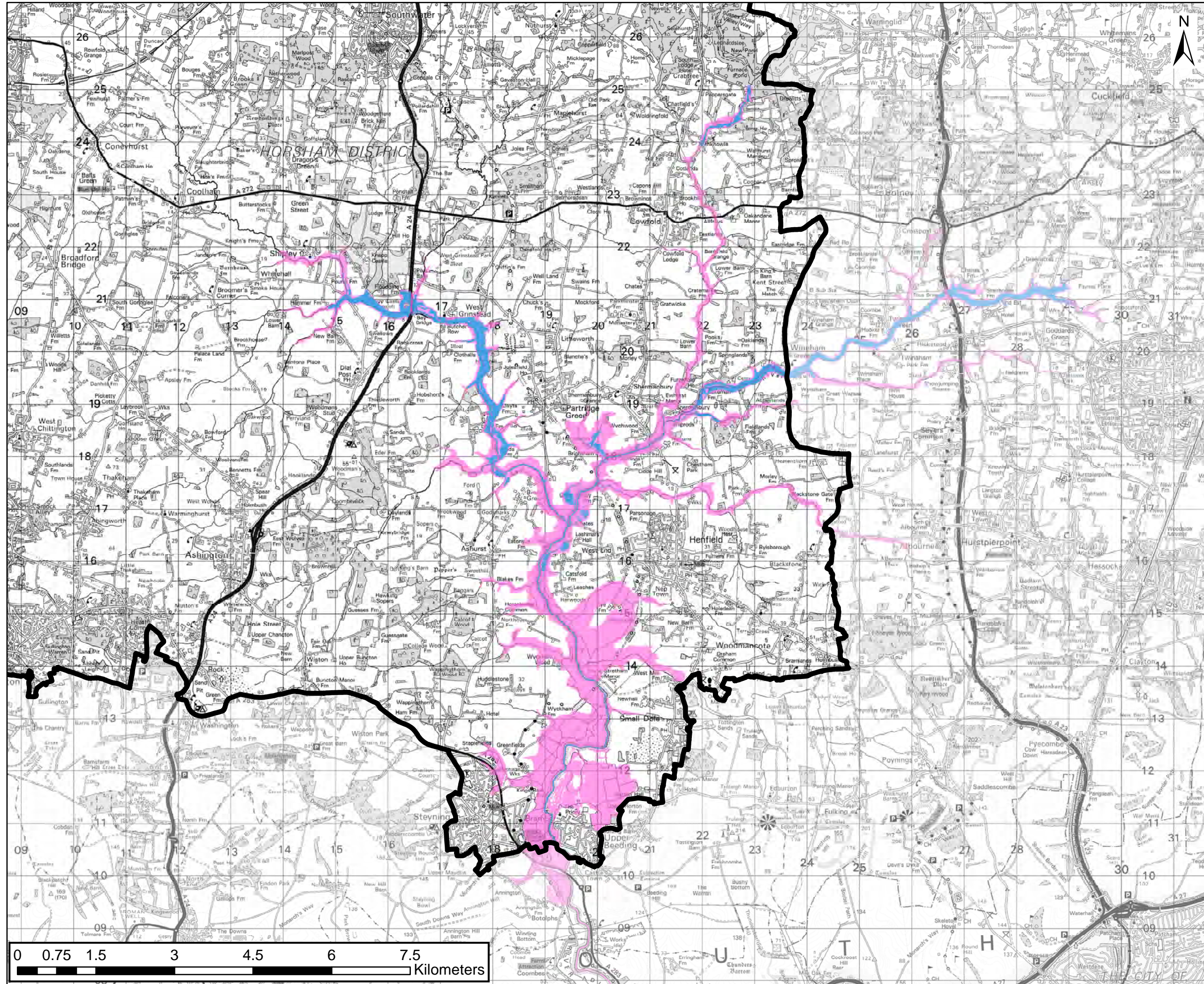

**PROJECT**  
 Horsham District Council  
 Level 1 Strategic Flood Risk  
 Assessment

**CLIENT**  
 Horsham District Council

**CONSULTANT**

AECOM Limited  
 3rd Floor Portwall Place  
 Portwall Lane  
 Bristol, United Kingdom  
 T +44 (0)117 315 0700

**LEGEND**

- Horsham District Boundary
- Reservoir Dry Day Extent
- Reservoir Wet Day Extent

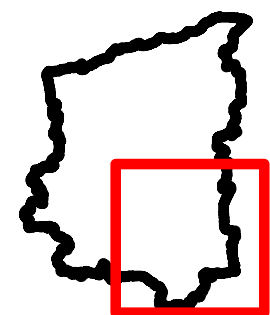

**NOTES**

1: This map shows the predicted maximum flood extents in the event that a reservoir was to fail and release the water held on both a "dry day" when local rivers are at normal levels and a "wet day" when local rivers have already overflowed their banks.

2: Each scenario presents a worst case scenario, however it is unlikely that any actual flood would be this large. This data gives no indication of the probability of reservoir flooding.

3: Flood extents for smaller reservoirs or reservoirs commissioned after October 2016 are not included.

4: This map is intended to provide a strategic overview of reservoir flood risk and should not be used to assess the flood risk for individual properties.

© Environment Agency copyright and/or database right 2022. All rights reserved. Contains Ordnance Survey data © Crown copyright and database right 2023. All rights reserved. Licence number 0100031673.

**ISSUE PURPOSE**

FINAL

**PROJECT NUMBER**

60730513

**FIGURE TITLE**

Reservoir Flood Extent

**FIGURE NUMBER**

Figure A10-D

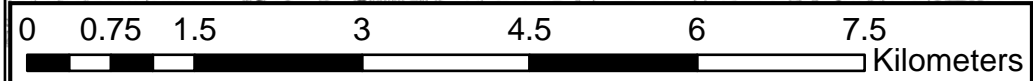

This drawing has been prepared for the use of AECOM's client. It may not be used, modified, reproduced or relied upon by third parties, except as agreed by AECOM or as required by law. AECOM accepts no responsibility, and denies any liability whatsoever, to any party that uses or relies on this drawing without AECOM's express written consent. Do not scale this document. All measurements must be obtained from the stated dimensions.